

INITIAL RECEIPT

United States Department of the Interior
Bureau of Land Management
 DIV OF LANDS, MINRLS & ENERGY
 ONE N CENTRAL AVE
 PHOENIX, AZ 85004 -4427
 Phone: 602-417-9200

| Receipt | |
|---------|---------|
| No: | 4717556 |

| Transaction #: 4842622 |
|--|
| Date of Transaction: 03/19/2020 |
| CUSTOMER: |
| AMADOR CAPITAL LLC PO BOX 1615 PLACERVILLE, CA 95667-1615 US |

| LINE # | QTY | DESCRIPTION | REMARKS | UNIT PRICE | TOTAL |
|---------------|------|---|---------|------------|-----------------|
| 1 | 2.00 | LOCATABLE MINERALS / MINING CLAIMS- NEW, UNADJUD, ONE OR MORE AUTH NOS / NEW MINING CLAIM PROCESSING FEE CASES: AMC459598/\$20.00, AMC459599/\$20.00 | | - n/a - | 40.00 |
| 2 | 2.00 | LOCATABLE MINERALS / MINING CLAIMS- NEW, UNADJUD, ONE OR MORE AUTH NOS / NEW MINING CLAIMS LOCATION FEE CASES: AMC459598/\$40.00, AMC459599/\$40.00 | | - n/a - | 80.00 |
| 3 | 2.00 | LOCATABLE MINERALS / MINING CLAIMS- NEW, UNADJUD, ONE OR MORE AUTH NOS / NEW MINING CLAIMS MAINTENANCE FEE CASES: AMC459598/\$165.00, AMC459599/ \$165.00 | | - n/a - | 330.00 |
| TOTAL: | | | | | \$450.00 |

| PAYMENT INFORMATION | | | |
|---------------------|-----------|--|----------------------|
| 1 | AMOUNT: | 450.00 | POSTMARKED: N/A |
| | TYPE: | CHECK | RECEIVED: 03/19/2020 |
| | CHECK NO: | 268 | |
| | NAME: | PRICE, NICHOLAS PO BOX 1615 PLACERVILLE CA 95667-1615 US | |

| REMARKS |
|---------|
| |

ENTERED
 APR 01 2020
 BY: *Ram*

This receipt was generated by the automated BLM Collections and Billing System and is a paper representation of a portion of the official electronic record contained therein.

APR 11 2020

CORRESPONDENCE

TRANSFERS

MAINTENANCE FEES
WAIVERS
POL/NOI

MISCELLANEOUS

**LOCATION NOTICES
AMENDMENTS
STATUS SHEET
GEO REPORT/MTP**

MINING CLAIM STATUS REPORT

Data Entered: 04/11/2020

MTP Checked By: 4/11/2020
GEO Checked By: 4/11/2020

LEAD SERIAL NUMBER: AMC 459598 thru AMC 459599

NUMBER OF CLAIMS & TYPE:

- 1 LODE
- PLACER
- ASSOCIATION PLACER
- MILL SITE
- TUNNEL SITE

CHARGES:

- Processing Fee @ \$20 = \$ 40
- Location Fee @ \$40 = \$ 80
- Maintenance Fee @ \$165 = \$ 330
- Add'l Maint Fee for Assoc Placer = \$ _____
- SUBTOTAL** \$ _____
- Other Fees \$ _____
- Other Fees \$ _____
- TOTAL** \$ 450

TOTAL ACREAGE: _____ Per Claim
(Placer Only)

NUMBER OF LOCATORS: _____

DOCUMENTS RECEIVED VIA: Over-the-Counter [] Mail **TIMELY FILED:** Yes No []

LEGAL DESCRIPTION: T 9N R 9E SEC 1

T _____ R _____ SEC _____

T _____ R _____ SEC _____

T _____ R _____ SEC _____

T _____ R _____ SEC _____

BLM [] FOREST SERVICE [] SUBJ TO PL 359: Yes [] No []
WILDERNESS AREA [] _____

SPLIT ESTATE: N/A [] SX [] PX [] OTHER []
SRHA [] Was proper Notice filed if located on SHRA Land? Yes [] No []

RECONVEYED MINERALS ON BLM LAND REQUIRE OPENING ORDER FROM 1944 TO 1993:
Open to Entry On _____ N/A []

COMMENTS/STATUS: VOID [] PARTIALLY VOID [] PVT MINERALS [] WITHDRAWN LANDS []
OTHER [] _____

[] Claimant acknowledges that portions of the following claim(s) site(s) may be void or voidable.

Printed Name of Claimant _____ Signature of Claimant _____

*****FINAL ADJUDICATION*****
DATE _____ INITIALS _____

AMC 459598

Location Notice for Lode Mining Claim

Notice is hereby given that the 20101 mining claim has been located by Amador Capital LLC whose current mailing address is:

Amador Capital LLC
PO Box 1615
Placerville, CA 95667

For recorder use only

The general course of this claim is north-south and is situated in Gila County, Arizona. The claim is 1500 feet in length and 600 in width. The total claim acreage is 20.66.

This claim runs from the location monument on which this location notice is posted on the centerline of the claim approximately 300 feet in a east direction to the east end line and 1500 feet in a south direction to the south end line.. This claim is marked by six monuments 4ft wooden stakes posted on each of the four corners of the claim and one at the center of each end line of the claim.

The claim is located in the NE corner of Section 1, Township 9N, Range 9E, Gila Salt River Base and Meridian.

Additional information (if any) concerning the locality of the claim is as follows:

The above information is shown on the attached map.

DATED AND POSTED on the ground this 27 day of February, 2020.
 LOCATOR(s) AGENT

Print Name(s) Nicholas Price

Signature(s) Nicholas Price

PHOENIX, ARIZONA

2020 MAR 17 A 10:55

RECEIVED
BLM AT STATE OFFICE

AMC459598

Zulu 1 Mining Claim Map

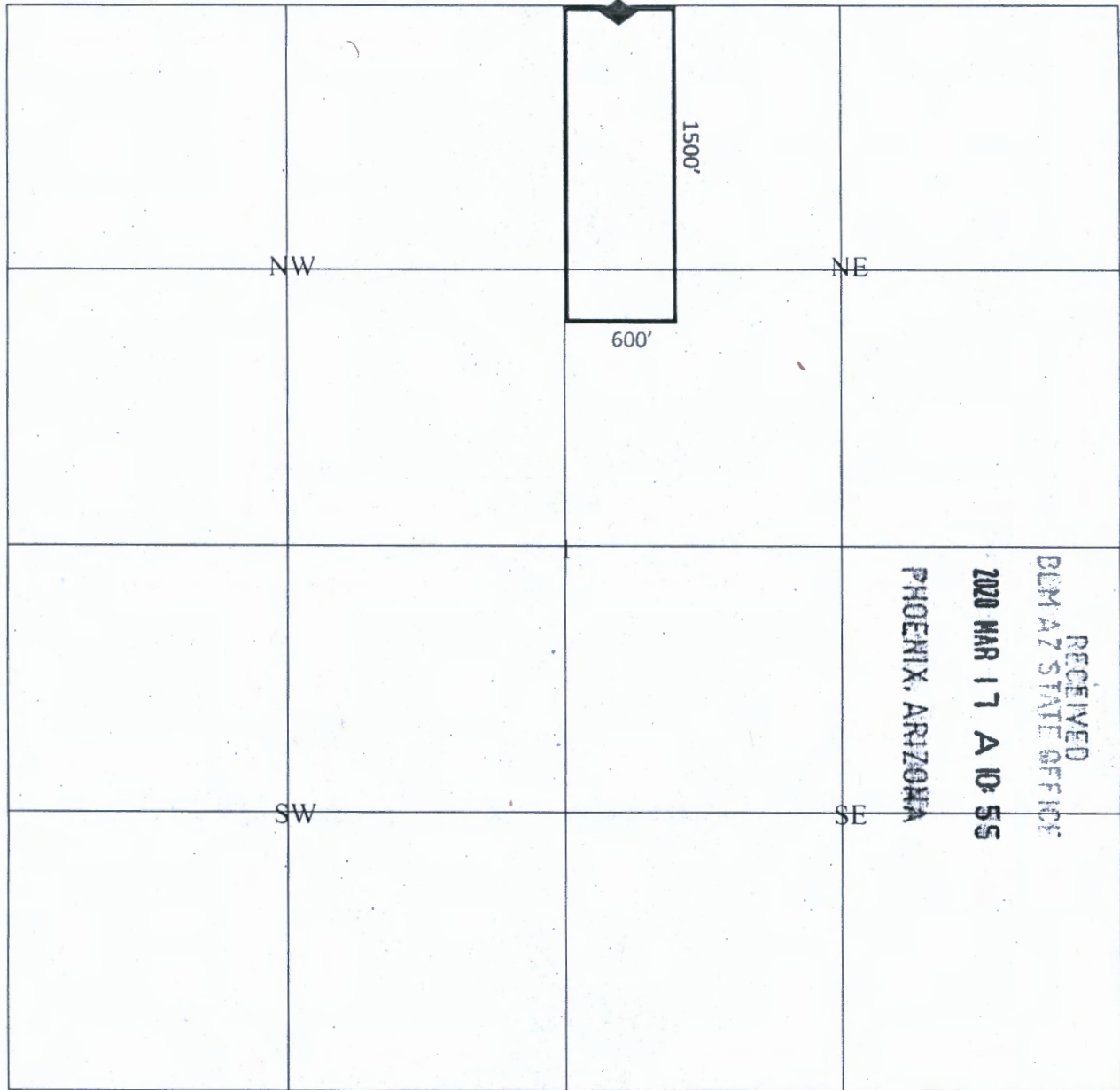

RECEIVED
 BLM AZ STATE OFFICE
 2020 MAR 17 A 10:55
 PHOENIX, ARIZONA

Scale 1"=800'

◆ = Discovery Monument

The above map depicts the Zulu 1 lode mining claim located in the NE quarter of Section 1, T9N, R9E, Gila and Salt River Base and Meridian. The claim is 20.66 acres.

The type of location and corner monuments used are as follows: 4ft wooden stakes with red paint

The bearings and distances in degrees and feet between claim corners and to a public land survey monument are as depicted on the map.

AMC459598

Location Notice for Lode Mining Claim

Notice is hereby given that the Zulu 2 mining claim has been located by Amador Capital LLC whose current mailing address is:

Amador Capital LLC
PO Box 1615
Placerville, CA 95667

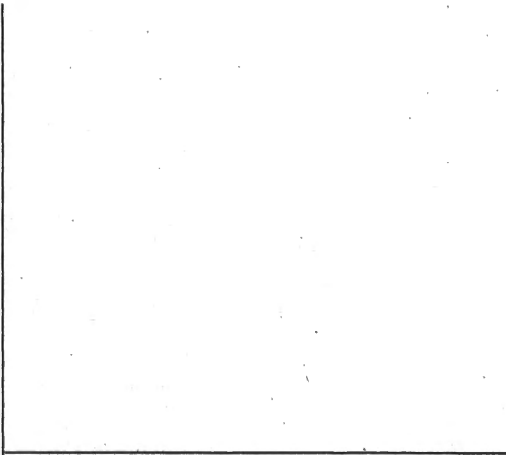

For recorder use only

The general course of this claim is north-south and is situated in Gila County, Arizona. The claim is 1500 feet in length and 600 in width. The total claim acreage is 20.66.

This claim runs from the location monument on which this location notice is posted on the centerline of the claim approximately 300 feet in a east direction to the east end line and 1500 feet in a south direction to the south end line.. This claim is marked by six monuments 4ft wooden stakes posted on each of the four corners of the claim and one at the center of each end line of the claim.

The claim is located in the NE corner of Section 1, Township 9N, Range 9E, Gila Salt River Base and Meridian.

Additional information (if any) concerning the locality of the claim is as follows:

The above information is shown on the attached map.

DATED AND POSTED on the ground this 27 day of February, 2020.
 LOCATOR(s) AGENT

Print Name(s) Nicholas Price

Signature(s) [Handwritten Signature]

PHOENIX, ARIZONA

2020 MAR 17 A 10:52

RECEIVED
BLM AZ STATE OFFICE

AMC459599

Zulu 2 Mining Claim Map

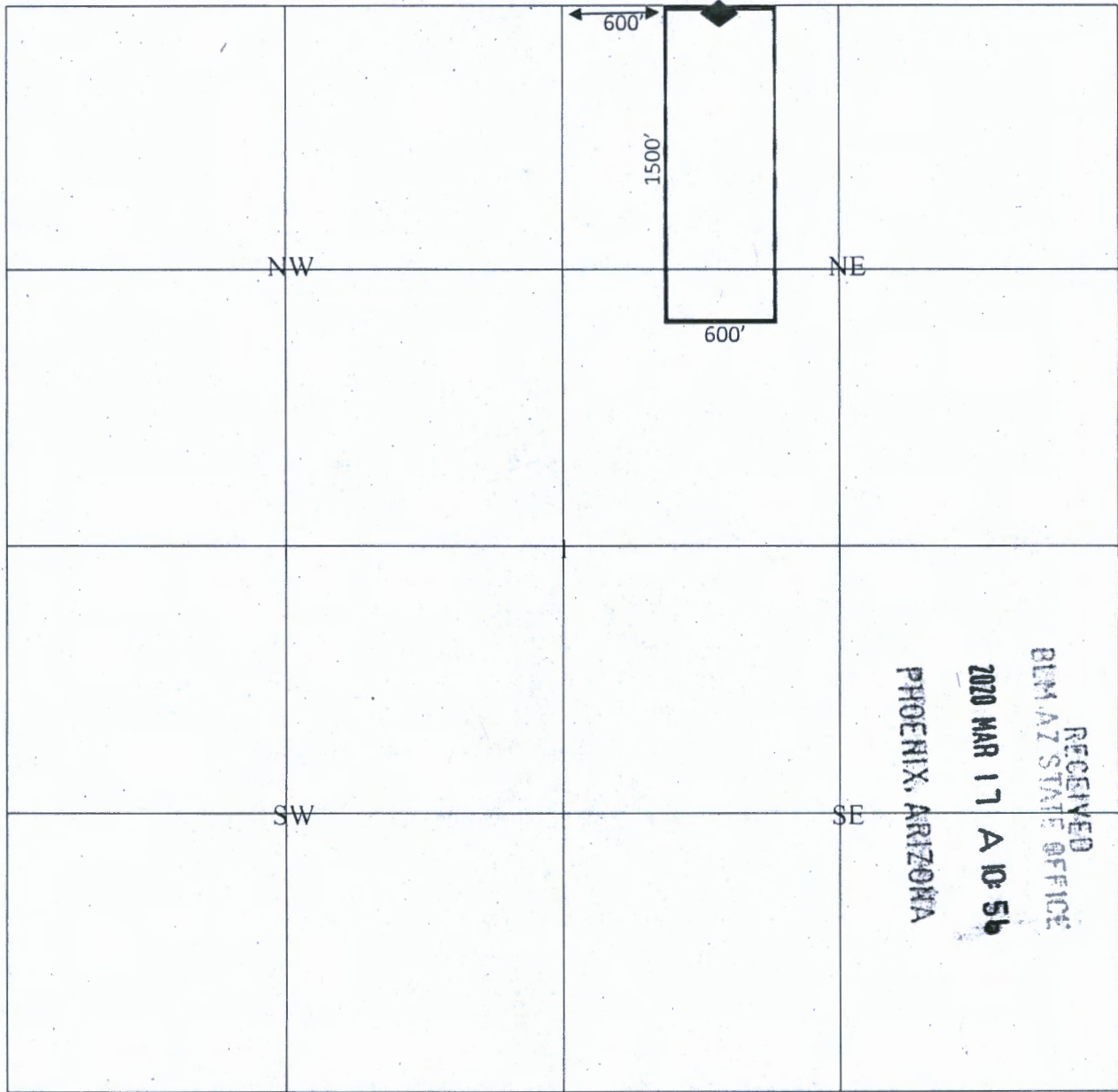

Scale 1"=800'

◆ = Discovery Monument

The above map depicts the Zulu 2 lode mining claim located in the NE quarter of Section 1, T9N, R9E, Gila and Salt River Base and Meridian. The claim is 20.66 acres.

The type of location and corner monuments used are as follows: 4ft wooden stakes with red paint

The bearings and distances in degrees and feet between claim corners and to a public land survey monument are as depicted on the map.

AMC459599



LR2000 Internal

CR Geographic Report with Land

Download User Guide (pdf)

Purpose: This report produces a geographic listing of case information based on retrieval by Meridian/Township/Range. This report format will display the case type, case disposition, meridian, township, range, section, survey type, survey number, surface management agency, pending actions, serial number, and total case acres.

To refresh the query, do a **Ctrl-R**. It resets the page and clears any criteria fields that may have entries.



No Results

The specified criteria didn't result in any data. This is often caused by applying filters and/or selection steps that are too restrictive or that contain incorrect values. Please check your analysis filters and selection steps, and try again. The filters or selection steps currently being applied are shown below.

Filters

Disposition is equal to **AUTHORIZED, CANCELLED, EXPIRED, PENDING, REJECTED, RELINQUISHED, WITHDRAWN**
and Meridian Township Range Section is equal to **14 0090N 0090E 001**
and Admin State is equal to **AZ**

UNSURVEYED TOWNSHIP 9 NORTH RANGE 9 EAST OF THE GILA AND SALT RIVER MERIDIAN, ARIZONA

AMENDED PROTRACTOR DIAGRAM OFFICIALLY FILED 02/10/2006

YAVAPAI / GILA COUNTY

HASSAYAMPA / SAFFORD FIELD OFFICE

STATUS OF PUBLIC DOMAIN
LAND AND MINERAL TITLES

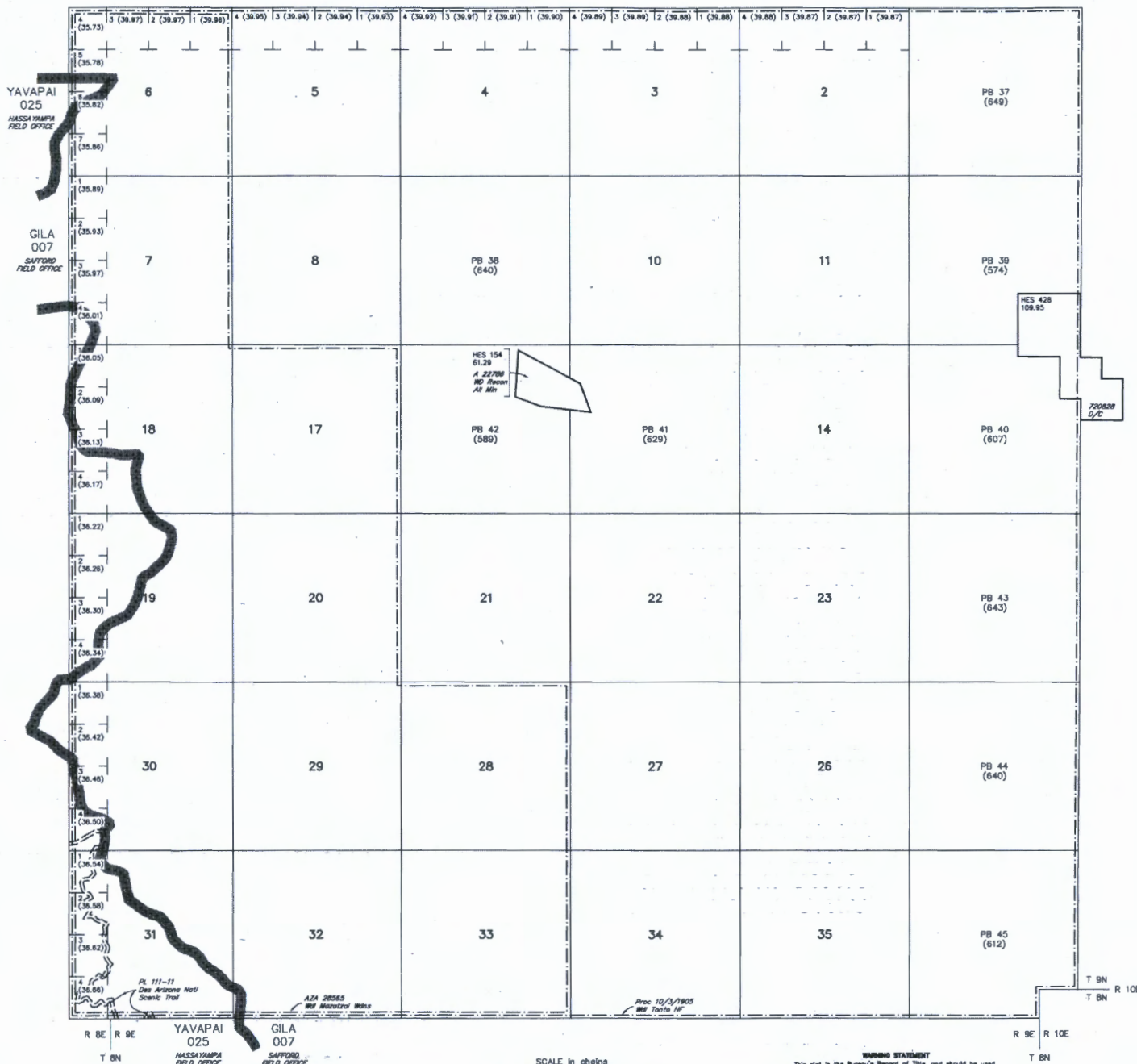

| INDEX TO SEGREGATED TRACTS | | | | |
|----------------------------|-----------------|---|---|-------------|
| RESURVEY | ORIGINAL SURVEY | | | |
| | TRACT NO | T | R | SUBDIVISION |
| | | | | |
| | | | | |
| | | | | |
| | | | | |
| | | | | |
| | | | | |
| | | | | |
| | | | | |
| | | | | |
| | | | | |
| | | | | |

FOR ORDERS AFFECTING DISPOSAL OR USE OF UNIDENTIFIED LANDS WITHDRAWN FOR CLASSIFICATION, MINERALS, WATER AND/OR OTHER PUBLIC PURPOSES, REFER TO INDEX OF MISCELLANEOUS DOCUMENTS.



WARNING STATEMENT
This plot is the Bureau's Record of Title, and should be used only as a graphic display of the township survey data. Records herein do not reflect title changes which may have been effected by lateral movements of rivers or other bodies of water. Refer to the cadastral surveys for official survey information.

| | | |
|------------|------|---------|
| CURRENT TO | LT | GSR Mer |
| 8-28-2019 | ACAD | T 9 N |
| | | R 9 E |

Nick Price
P.O. Box 1615
Placerville, CA 95709

BUREAU OF LAND MANAGEMENT, AZ STATE OFFICE
1 N CENTRAL AVE #800
PHOENIX, AZ
85004

RECEIVED
BLM AZ STATE OFFICE
2020 MAR 17 A 10:56
PHOENIX, ARIZONA



F

US POSTAGE AND FEES PAID
FIRST-CLASS
Mar 14 2020
Mailed from ZIP 90067
Est First-Class Plus One Zone 5
1000467
CommercialBasePrice



POSTAGE
SERVICES

002001100002

FIRST-CLASS PKG SVC

insurance price
3000 InsCoan rd
Cerritos CA 90709

C041 0022

SHIP TO:

**BUREAU LAN MANG, AZ STATE OFFICE
1 N CENTRAL AVE
STE 800
PHOENIX AZ 85004-4427**

USPS TRACKING #



9400 1118 9922 0155 0316 07

SEE NOTICE ON REVERSE regarding USPS Terms, and notice of limitations of liability. Where allowed by law, shipper authorizes USPS to act as forwarding agent for return control and return postage. If return of item not allowed, shipper certifies that the commodity, technology or software were reported from the US in accordance with the State Administration Regulations. Otherwise liability to law is prohibited. 8000 010 0100